

[illegible]

Live!

INDIGO POMPANO BEACH

POMPANO BEACH, FL

ATLANTIC RESIDENTIAL

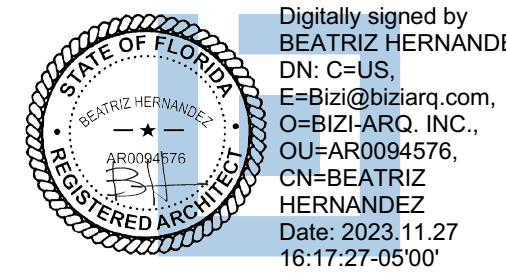

BEATRIZ M. HERNANDEZ
AR0094576

COPYRIGHT 2023 BIZ+ARQ, INC.
THE ARCHITECTURAL DESIGN AND DETAIL DRAWINGS
FOR THIS BUILDING AND/OR OVERALL PROJECT ARE
THE LEGAL PROPERTY OF AND ALL RIGHTS ARE
RESERVED BY THE ARCHITECT. THE USE FOR
REPRODUCTION, CONSTRUCTION, OR DISTRIBUTION IS
PROHIBITED UNLESS AUTHORIZED BY THE ARCHITECT
THEIR USE FOR REPRODUCTION, CONSTRUCTION, OR
DISTRIBUTION IS PROHIBITED UNLESS AUTHORIZED IN
WRITING BY THE ARCHITECT.

ARCHITECT'S BUILDING CODE
TO THE BEST OF THE ARCHITECT'S KNOWLEDGE, THE
PLANS AND SPECIFICATIONS COMPLY WITH FLORIDA
BUILDING CODE SEVENTH EDITION (2020) AND THE
APPLICABLE FIRE-SAFETY STANDARDS AS
DETERMINED BY THE LOCAL AUTHORITY AND CHAPTER
633, FLORIDA STATUTES.

PROJECT NO. 23-1006

SCALE 1/4" = 1'-0"

DATE 08.08.2023

60% Schematic Design

SHEET NAME

UNIT PLANS

SHEET NO.

A3-102

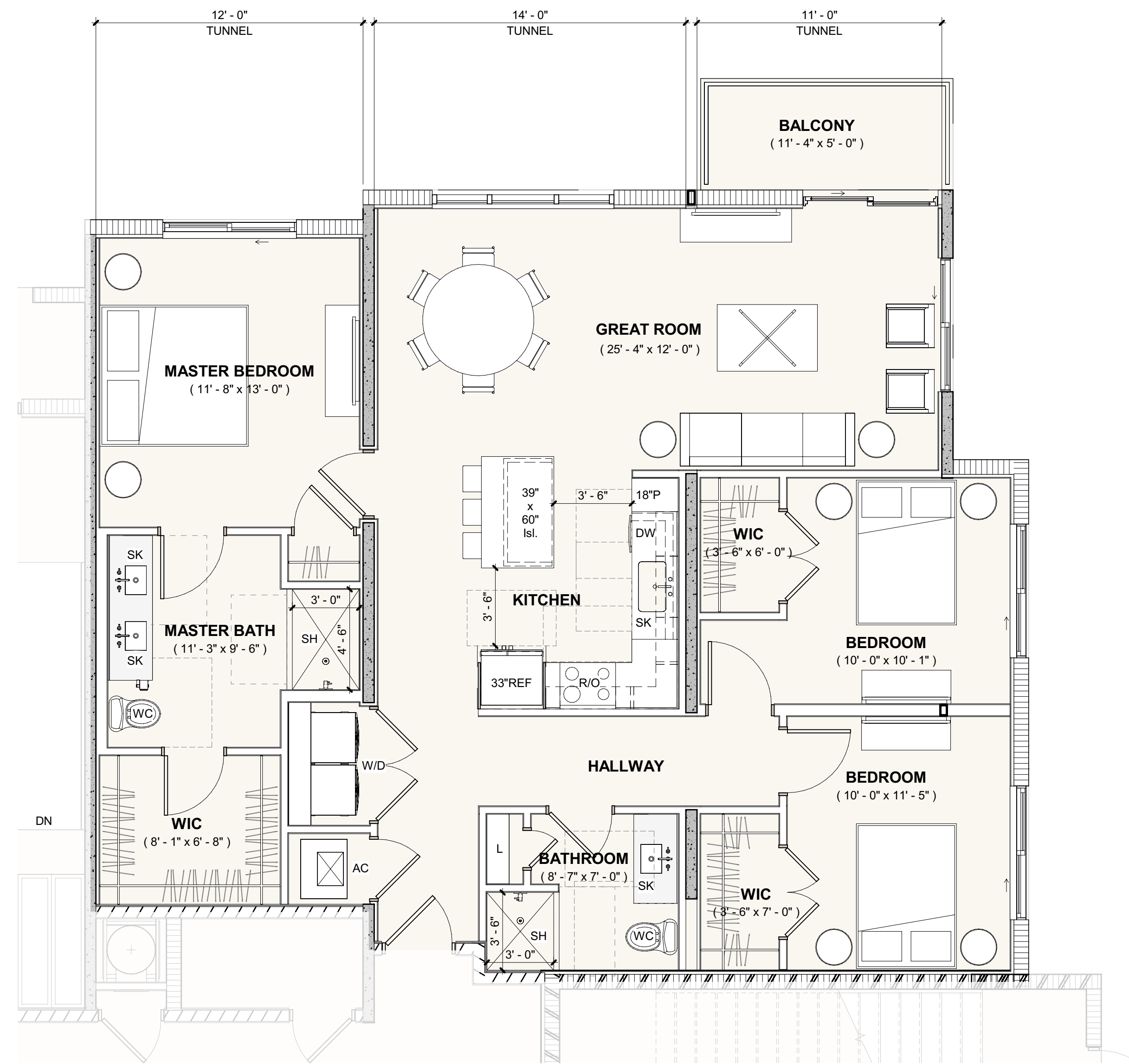

UNIT C1 INFORMATION			
NO. BED	NO. BATH	AC AREA	TOTAL UNITS
3	2	1405 SF	40

3 C1
1/4" = 1'-0"

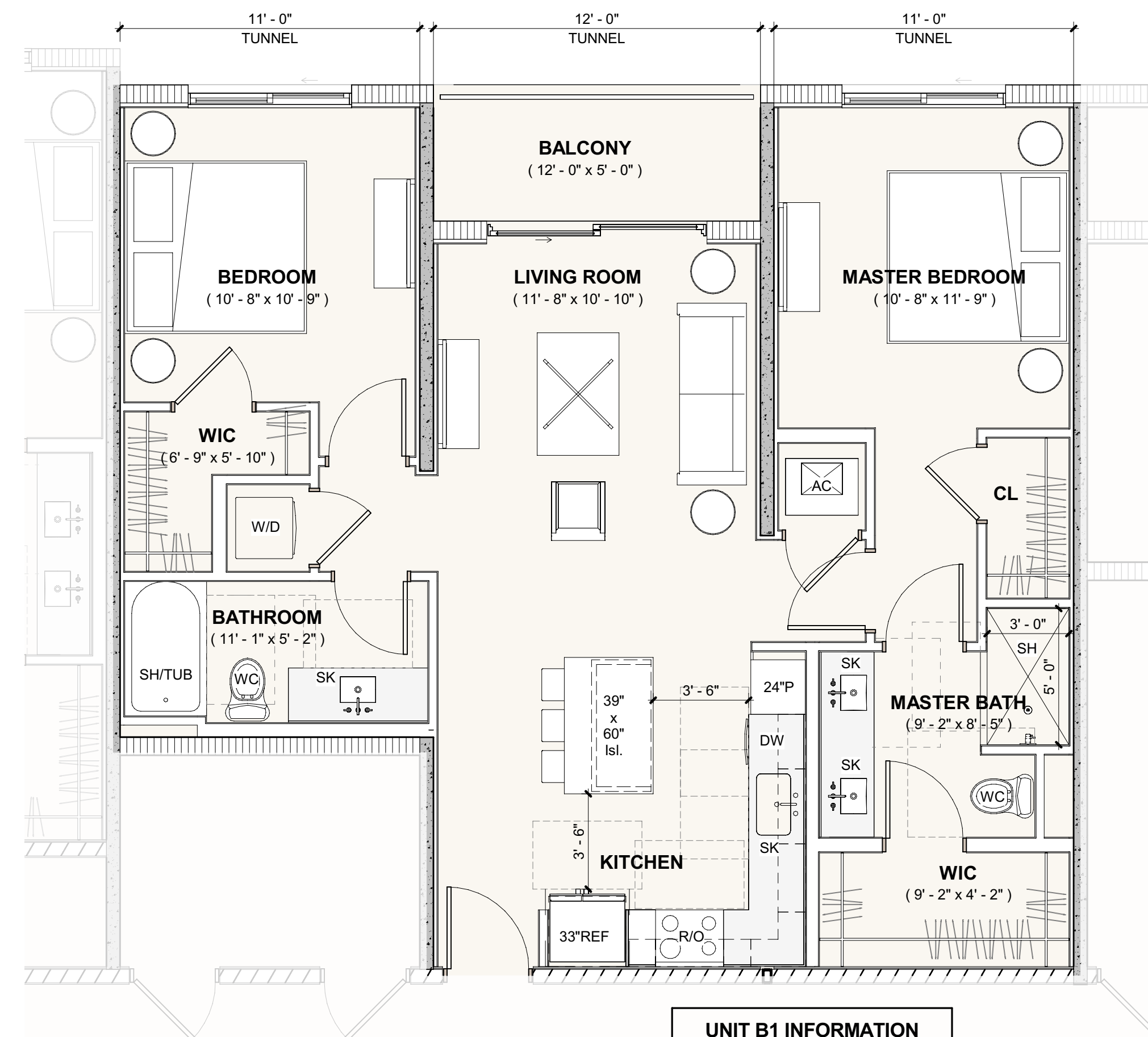

UNIT B1 INFORMATION			
NO. BED	NO. BATH	AC AREA	TOTAL UNITS
2	2	1013 SF	51

1 B1
1/4" = 1'-0"

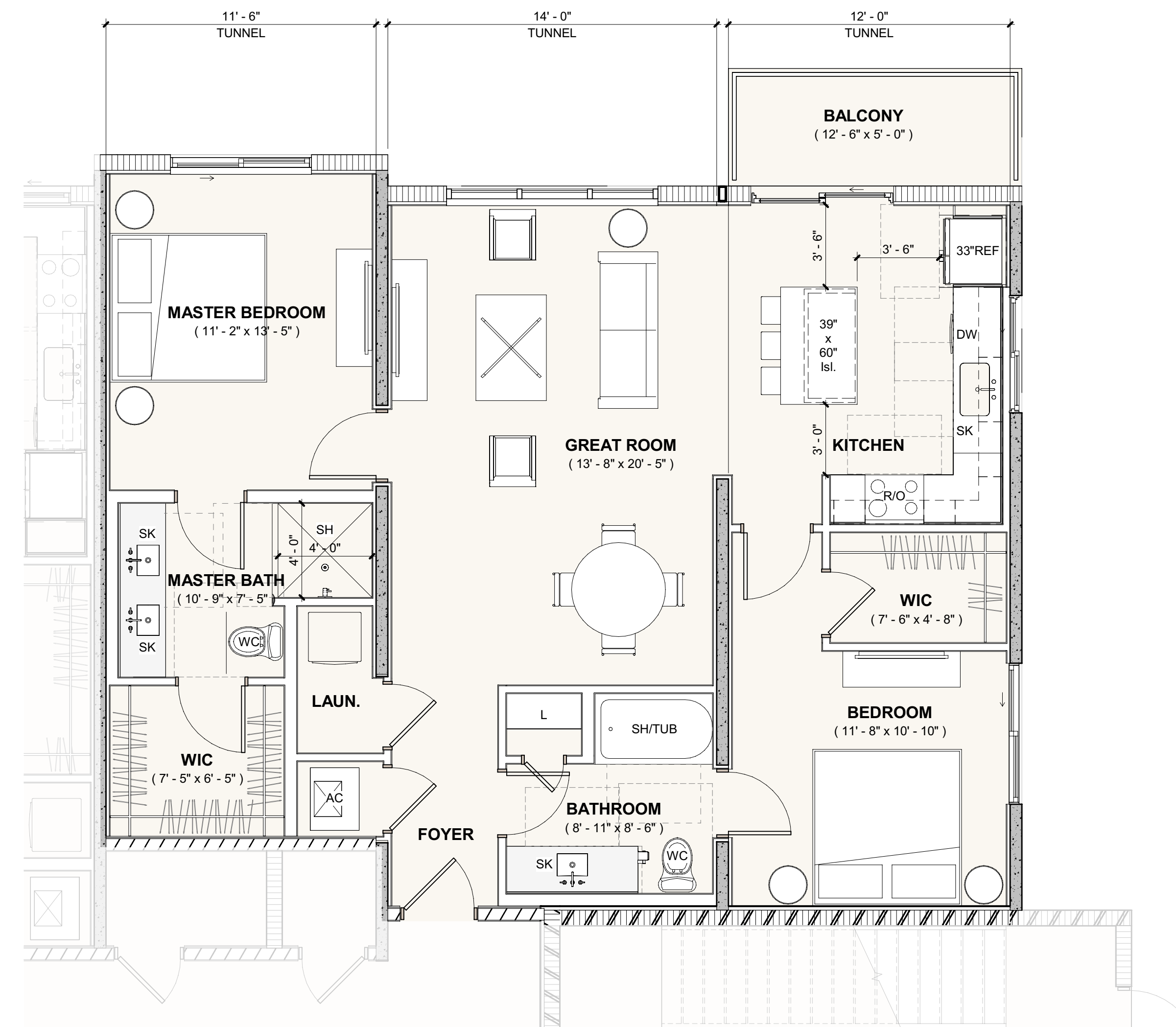

UNIT B2 INFORMATION			
NO. BED	NO. BATH	AC AREA	TOTAL UNITS
2	2	1204 SF	100

2 B2
1/4" = 1'-0"

AAC
PZ23-12000039
02/06/2024